

VOCE SOPRANO

# GOD REST YE MERRY GENTLEMEN

ENGLISH CAROL  
ARR. FRANCESCO CALIGIURI

♩ = 170

INTRO

8

9

RIT. . . . .

STROFA A ♩ = 170

4 4 3 2

RE - MEM - BER CHRIST

24

2

TO - SAVE US ALL O - OH TI - DINGS COM - FORT

31

JOY COM - FORT AND JOY OH TI - DINGS COM - FORT JOY IN

STROFA B

37

BETH LE HEM, IN JEW - RY THIS BLESS ED BABE WAS BORN AND LAID WITH IN A MAN - GER UP -

43

ON THIS BLES SED MORN THE WHICH HIS MO THER MA - RY DID NOTH ING TAKE IN SCORN O - OH

49

TI - DINGS OF COM - FORT AND JOY COM FORT AND JOY O - OH TI - DINGS OF

54

7 3. 4.

COM - FORT AND JOY

66

8 8 7 3. 4.

91

8 8

2

STROFA C

VOCE SOPRANO

107

2

FROM GOD OUR HEAV'N LY FA -THER A BLES SED AN GEL CAME HOW

114

THAT IN BETH LE -HEM WA-S BORN WA-S BORN HOW THAT IN BETH LE -HEM WAS BORN THE

120

SON OF GOD BY NAME O -OH TI - DINGS OF COM - FORT AND JOY COM-FORT AND

125

JOY O - OH TI - DINGS OF COM - FORT AND JOY NOW

130

STROFA D

TO THE LORD SING PRAI - SES ALL YOU WITH -IN THIS PLACE AND WITH TRUE LOVE AND

135

BRO THER HOOD EACH O FHER NOW EM BRACE THIS HO -LY TIDE OF CHRIST MAS ALL

140

O FHER DOTH DE -FACE O - OH TI - DINGS OF COM - FORT AND JOY COM-FORT AND

145

JOY O - OH TI - DINGS OF COM - FORT AND JOY

VOCE TENORE

# GOD REST YE MERRY GENTLEMEN

ENGLISH CAROL  
ARR. FRANCESCO CALIGIURI

♩ = 170

INTRO

8

9

4

RIT. . . . .

3

♩ = 170

GOD

STROFA A

17

REST YE MER RY GEN FLE MEN LET NOTH ING YOU DIS MAY RE MEM BER CHRIST OUR SAV TOUR WAS

23

BORN ON CHRIST-MAS DAY TO SAVE US ALL FROM SA TAN'S POW'R WHEN WE WERE GONE A -

28

STRAY O -OH TI BINGS OF COM FORT AND JOY COM FORT AND JOY O -OH TI -DINGS OF

STROFA B

34

COM FORT AND JOY IN BETH LE HEM, IN JEW -RY THIS BLESS ED BABE WAS

40

BORN AND LAID WITH IN A MAN -GER UP -ON THIS BLES SED MORN THE WHICH HIS MO THER

46

MA - RY DID NOTH ING TAKE IN SCORN O -OH TI -DINGS OF COM -FORT AND

51

JOY COM FORT AND JOY O -OH TI -DINGS OF COM FORT AND JOY

57

7

8

VOCE TENORE

74

91

8 8

**STROFA C**

FROM GOD OUR HEAV'N LY FA -THER A

110

BLES SED AN GEL CAME AND UN FO CER FAIN SHEP HERDS BROUGHT TI DINGS OF THE SAME How

116

THAT IN BETH LE -HEM WAS BORN THE SON OF GOD BY NAME O -OH TI - DINGS O -OH

122

TI - DINGS OF COM - FORT AND JOY COM-FORT AND JOY O -OH TI - DINGS OF COM - FORT AND

128

**STROFA D**

JOY

Now

f

TO THE LORD SING PRAI - SES ALL YOU WITH IN THIS PLACE AND

134

WITH TRUE LOVE AND BRO THER HOOD EACH O FHER NOW EM BRACE THIS HO -LY TIDE OF

139

CHRIST MAS ALL - O FHER DOTH DE -FACE O - OH TI - DINGS OF COM - FORT AND

144

JOY COM-FORT AND JOY O - OH TI - DINGS OF COM - FORT AND JOY

SAX SOPRANO

GOD REST YE MERRY GENTLEMEN

ENGLISH CAROL

ARR. FRANCESCO CALIGIURI

♩ = 170

INTRO

8 4 4

STROFA A

♩ = 170 20

37 STROFA B

42

48

52

SOLO SAX SOPRANO

57

F#m7 Gm7 Em7 C#7(b9) F#7

66

8m7 6 G#m7 C#7 F#m7

76

Gm7 Em7 C#7(b9)

SAX SOPRANO

PLAY 30 - 40

C#7(b9)

82

4

91

8m7

97

101

104

107

STROFA C

21

130

STROFA D

135

141

145

TROMBA 1

# GOD REST YE MERRY GENTLEMEN

ENGLISH CAROL  
ARR. FRANCESCO CALIGIURI

$\text{♩} = 170$  **INTRO**

9 **RIT.**

**STROFA A** **STROFA B**

17 19

40

46

51

57 **PLAY 30 - 40** 4 **SF** **SF**

66 **p** **SF**

73

77

TROMBA 1

PLAY 3<sup>o</sup> - 4<sup>o</sup>

81

87

91

98

102

106

STROFA C

21

130

STROFA D

F

135

141

145

TROMBA 2

# GOD REST YE MERRY GENTLEMEN

ENGLISH CAROL

ARR. FRANCESCO CALIGIURI

♩ = 170

INTRO

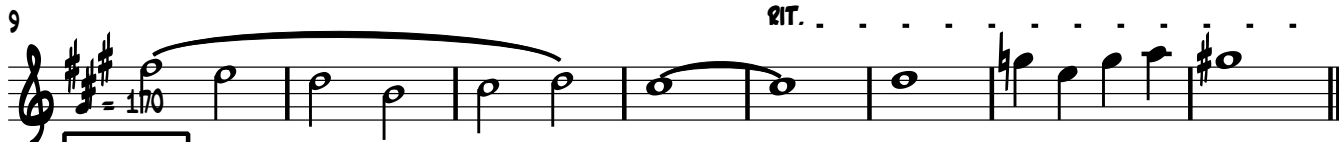

STROFA A

STROFA B

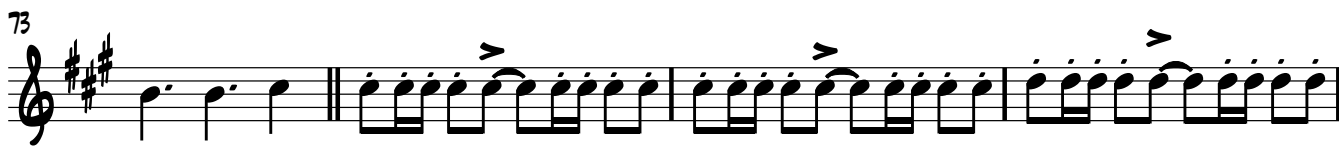
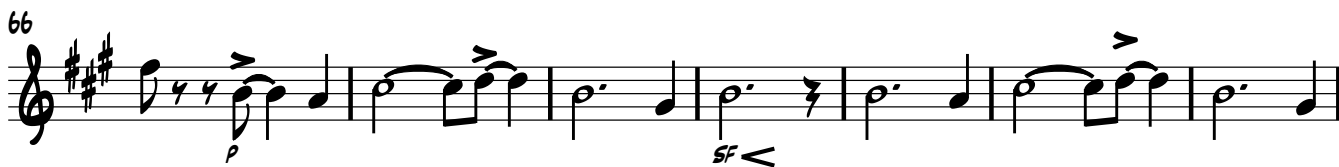

TROMBA 2

PLAY 3<sup>o</sup> - 4<sup>o</sup>

81

87

91

98

102

106

STROFA C

21

130

STROFA D

135

141

145

TROMBONE 1

# GOD REST YE MERRY GENTLEMEN

ENGLISH CAROL

ARR. FRANCESCO CALIGIURI

♩ = 170

INTRO

STROFA A

STROFA B

TROMBONE 1

79

SOLO TROMBONE

82

89

99

STROFA C

107

STROFA D

130

135

141

145

TROMBONE 2

# GOD REST YE MERRY GENTLEMEN

ENGLISH CAROL

ARR. FRANCESCO CALIGIURI

♩ = 170

**INTRO**

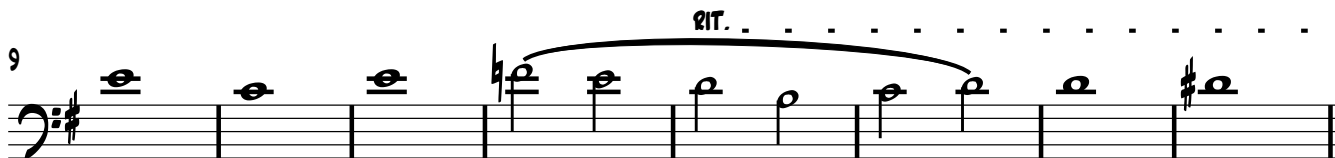

♩ = 170

**STROFA A**

**STROFA B**

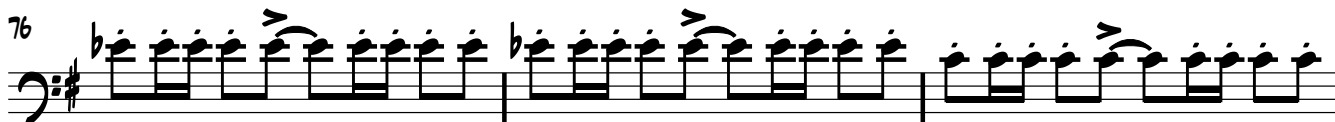
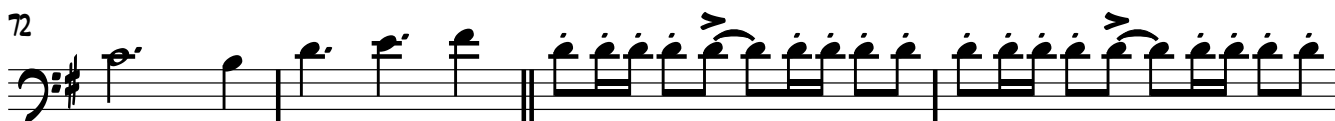
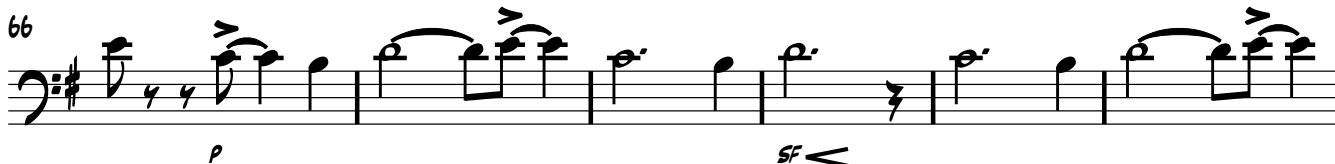
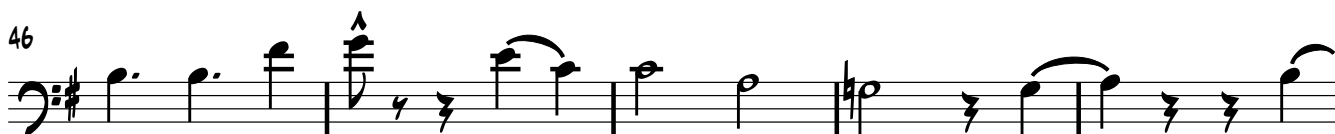

TROMBONE 2

79

82

PLAY 3° - 4°

3

89

93

99

102

104

107

STROFA C

21

130

STROFA D

F

136

142

TUBA

# GOD REST YE MERRY GENTLEMEN

ENGLISH CAROL  
ARR. FRANCESCO CALIGIURI

♩ = 170 **INTRO**

9 RIT. . . . .

17 **STROFA A** ♩ = 170 19 **STROFA B**

55 PLAY 3° - 4°

61 sf sf

66 p sf

72 Em7 Fm7

77

Dm7

82 PLAY 3° - 4°

87

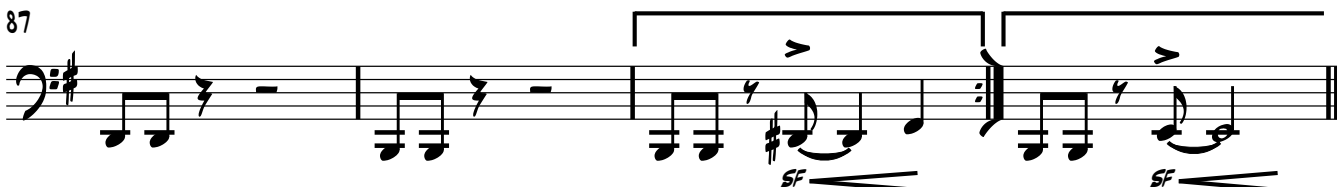

91

97

102

107

STROFA C

21

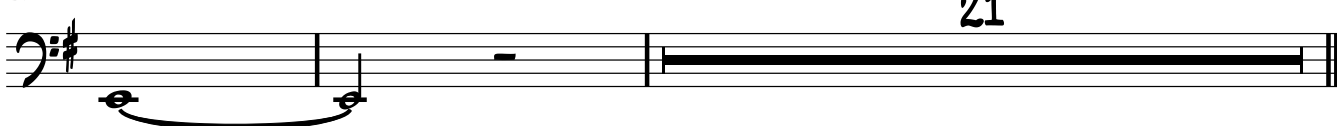

130

STROFA D

135

140

145

PIANO

# GOD REST YE MERRY GENTLEMEN

ENGLISH CAROL

ARR. FRANCESCO CALIGIURI

♩ = 170

**INTRO**

RIT. . . . .

**STROFA A** ♩ = 170

17  $Em^7$

23

29

**STROFA B**

35

41

47

52

57

62

66

70

74

Em7 Fm7 Dm7

80

B7(b9) Em7 Fm7

86

Dm7 B7(b9) E7

91

Am7

95

F#m7 B7

99

Em7 Fm7 Dm7

PIANO  
STROFA C

105

21

21

STROFA D

130

136

142

146

BASSO

# GOD REST YE MERRY GENTLEMEN

ENGLISH CAROL  
ARR. FRANCESCO CALIGIURI

♩ = 170

INTRO

8

4

RIT. . . . .

4

♩ = 170  
17 STROFA A

Em7

23

29

33

STROFA B

37 Em7 F#m7(b5) B7(b9) Em7 Bm7 Cmaj7 Em7 F#m7(b5) B7 Em7 F#m7(b5) B7(b9)

42 Em7 Cmaj7 Bm7 Cmaj7 Em7 F#m7(b5) B7 Am7 D7 Bm7 F#m7(b5) B7(b9)

47 Am7 D7(sus4) D7(b9) Gmaj7 F#m7(b5) B7(b5) Em7 A7

52 D7(sus4) D7(b9) Gmaj7 Am7 Bm7 C6 F#m7(b5) F#m7(b5) Em7

BASSO

2

57 *Em*<sup>7</sup> *Fm*<sup>7</sup> *Dm*<sup>7</sup>

62 *B7(b9)* *E7*

66 *Am*<sup>7</sup>

70 *F#m*<sup>7</sup> *B7*

74 *Em*<sup>7</sup> *Fm*<sup>7</sup> *Dm*<sup>7</sup>

80 *B7(b9)* *Em*<sup>7</sup> *Fm*<sup>7</sup>

85 *Dm*<sup>7</sup> *B7(b9)*

90 *E7* *Am*<sup>7</sup>

94 *F#m*<sup>7</sup> *B7*

99 *Em*<sup>7</sup> *Fm*<sup>7</sup> *Dm*<sup>7</sup>

105 B7(b9)

## STROFA C

21

## STROFA D

SET DI BATTERIA

# GOD REST YE MERRY GENTLEMEN

ENGLISH CAROL  
ARR. FRANCESCO CALIGIURI

♩ = 170

INTRO

8

4

RIT. . . . .

4

17 STROFA A ♩ = 170

22

27

32

STROFA B

36

40

45

50

54

57

61

65

69

74

78

81

85

89

93

98

102

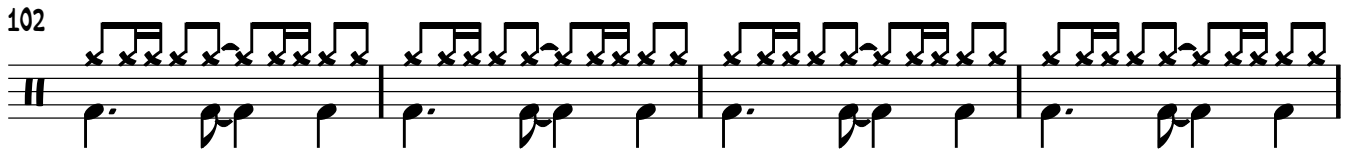

106

STROFA C

20

pp

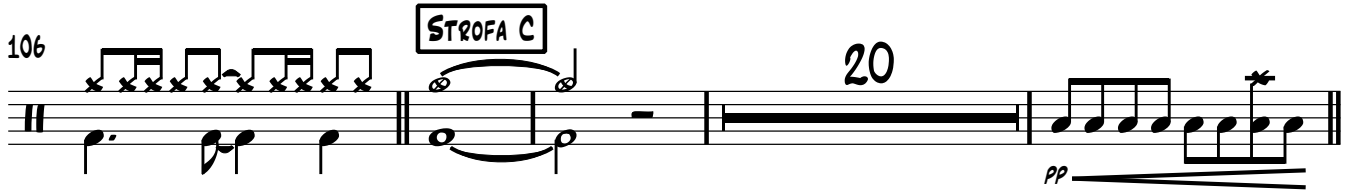

130

STROFA D

135

140

145

