

SAX SOPRANO

TARANTELLE EN LA MINEUR, OP.6

CAMILLE SAINT-SAENS
ARR. FRANCESCO CALIGIURI

♩. = 140

16

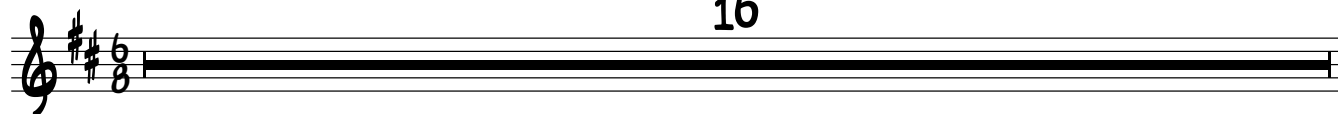

INTRO 1

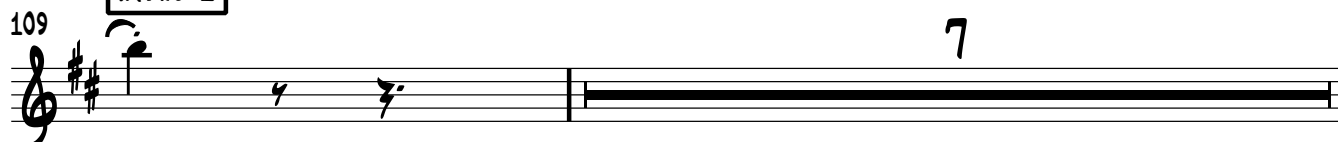

SAX SOPRANO

TEMA

117

MF

122

p MP

PLAY 2° E 3° VAOLTA

131

MF

141

SF <

SF <

149

SF <

SF <

SF <

SF <

INTRO 2

157

SF <

SF <

MF > PP

10

TEMA

173

FF

178

MF

CODA

184

MF

SAX ALTO

TARANTELLE EN LA MINEUR, OP.6

CAMILLE SAINT-SAENS
ARR. FRANCESCO CALIGIURI

♩. = 140

8

3

12

3

17

15

37

3

3

tr.

46

tr.

52

58

7

MF

70

75

23

>

SAX ALTO

101 *FF*

105

109 **INTRO 1** **TEMA** *p*

7

123 *MF*

128 *MP* **PLAY 2º VAOLTA**

136 *MF*

145 *SF* <

152 *SF* <

160 **INTRO 2** **TEMA** *MF* > *PP* *MF*

10

177 *FF*

183 **CODA** *FF*

SAX TENORE

TARANTELLE EN LA MINEUR, OP.6

CAMILLE SAINT-SAENS
ARR. FRANCESCO CALIGIURI

$\text{♩} = 140$

8

12

17

23

35

42

73

87

95

101

106

109

INTRO 1

7

SAX TENORE

TEMA

117

122

131

141

149

INTRO 2

157

TEMA

173

178

CODA

184

SAX BARITONO

TARANTELLE EN LA MINEUR, OP.6

CAMILLE SAINT-SAENS
ARR. FRANCESCO CALIGIURI

$\text{♩} = 140$

16

17

29

34

35

74

90

97

103

107

7

INTRO 1

SAX BARITONO

TEMA

117

124

129

145

INTRO 2

TEMA

161

179

CODA

184

PIANO

TUNES FOR JAZZ COMBO VOL.1

TARANTELLE EN LA MINEUR, OP.6

CAMILLE SAINT-SAENS
ARR. FRANCESCO CALIGIURI

♩. = 140

44

44

50

57

64

68

7

7

77

82

87

92

97

101

105 G^7

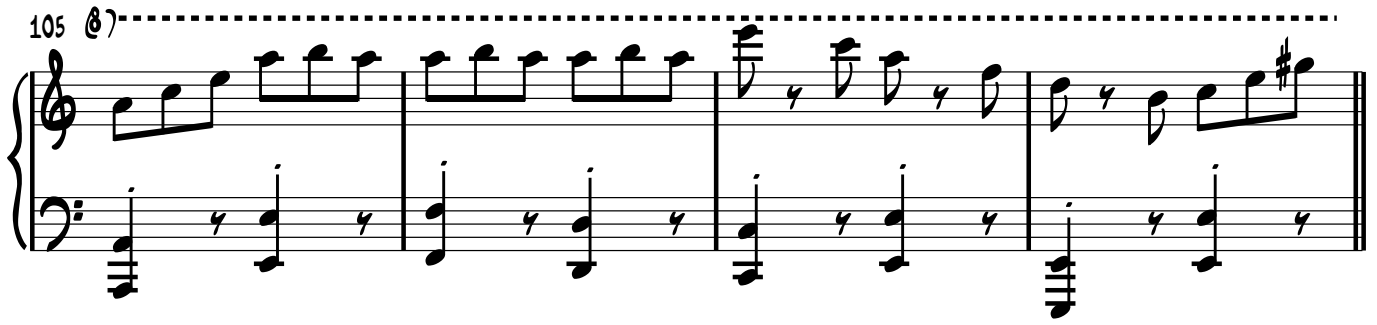

109 G^7

INTRO 1

TEMA

$\text{Am}(\text{maj}7)$

$\text{Am}(\text{maj}7)$

Gm

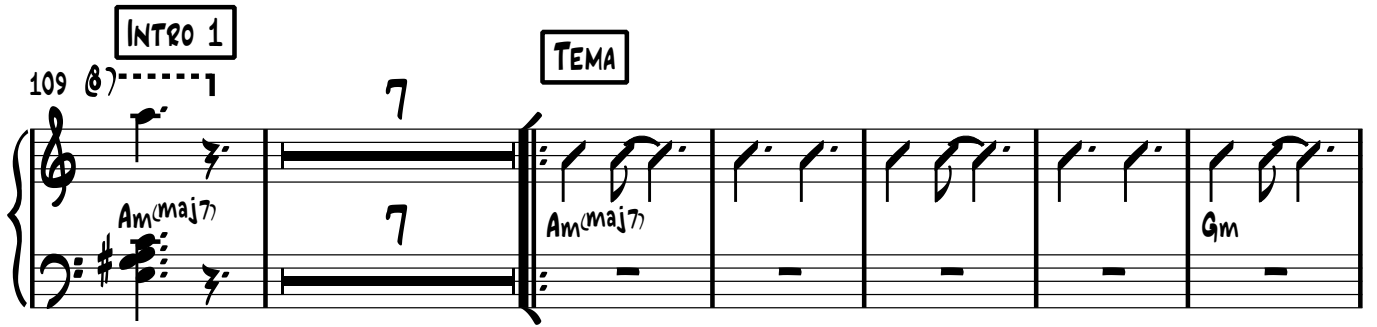

122

$\text{Am}(\text{maj}7)$

$\text{Bb}(\text{maj}7)(\#11)$

129

$\text{Am}(\text{maj}7)$

$\text{Bb}(\text{maj}7)$

137

$\text{Am}(\text{maj}7)$

Gm^7

145

152

157

INTRO 2

161

167

TEMA

173

178

183

CODA

BASSO

TUNES FOR JAZZ COMBO VOL.1

TARANTELLE EN LA MINEUR, OP.6

CAMILLE SAINT-SAENS

ARR. FRANCESCO CALIGIURI

$\text{♩} = 140$

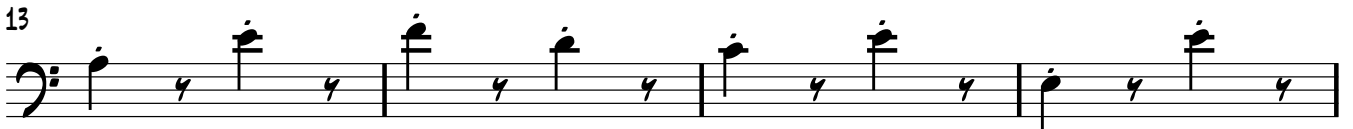

61

68

75

83

91

99

ff

104

INTRO 1

109

TEMA

116

mp

123

Bbmaj7(#11)

129

Bbmaj7

136 $A_m^{(maj7)}$ G_m^7

143 A_m B_b^{maj7}

150 $A_m^{(maj7)}$

156 $G_m^7(\flat 13)$

161 **INTRO 2**
 A_m^7

167

173 **TEMA**

179 $A_m^{(maj7)}$ $B_b^{maj7}(\sharp 11)$

184 **CODA**

TARANTELLE EN LA MINEUR, OP.6

CAMILLE SAINT-SAENS
ARR. FRANCESCO CALIGIURI

♩ = 140

8 2 2

17

25

32

41

P *FF*

57

71

75

85

94

102

106

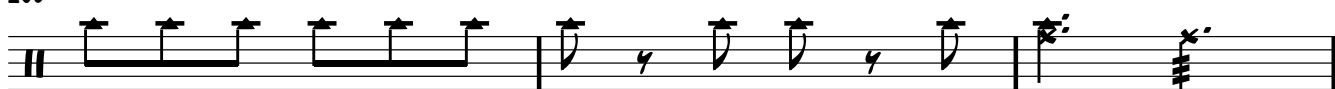

INTRO 1

109

113

TEMA

117

AFRO

123

129

137

145

153

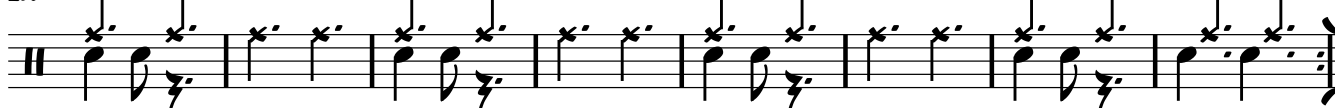

INTRO 2

161

167

TEMA

173

CODA

181

