

SAX ALTO 1
SWING

SUMMERTIME

3RD VERSION

GEORGE GERSHWIN
ARR. FRANCESCO CALIGIURI

♩ = 160

INTRO

5

9 **TEMA**

15

20

26

32

37

42 Bm^7 1° SOLO ALTO PLAY 2° SOTTO SAX TENORE

46 $C\#m^7$ 2

SAX ALTO 1

49 *Dm7*

53 *F#7(b9)*

57 *PLAY 2º* 2

62

66

70

74 **SPECIAL**

78

82

86

90 **TEMA**

96

MP

101

106

112

117

CODA

122

SAX ALTO 2

SWING

♩ = 160

SUMMERTIME

3RD VERSION

GEORGE GERSHWIN

ARR. FRANCESCO CALIGIURI

INTRO

5

TEMA

14

22

31

36

PLAY 2° DI OGNI SOLO

40

46

49

53

57

62

66

70

SPECIAL

74

78

82

86

TEMA

90

94

MP

98

102

106

111

116

CODA

121

124

SAX TENORE

TUNES FOR JAZZ COMBO VOL.1

SUMMERTIME

3RD VERSION

GEORGE GERSHWIN

ARR. FRANCESCO CALIGIURI

SWING

♩ = 160

INTRO

42 Em7

2° SOLO TENORE

SAX TENORE

44 PLAY 2° SOTTO SAX ALTO *F#m7* **2**

50 *Gm7 MP* **3**

54 *B7(b9)*

58 PLAY 2° **2**

62

66 **2**

70

74 **SPECIAL** *MP* **3**

78

82

86 **3** **3** **3** **3**

90 **TEMA**

94

98

102

106

111

116

CODA

121

124

SAX BARITONO

SWING

♩ = 160

TUNES FOR JAZZ COMBO VOL.1

SUMMERTIME

3RD VERSION

GEORGE GERSHWIN

ARR. FRANCESCO CALIGIURI

INTRO

TEMA

49

53

57

62

66

70

SPECIAL

74

78

82

86

89

TEMA

94

100

106

112

117

CODA

122

SUMMERTIME

GEORGE GERSHWIN

ARR. FRANCESCO CALIGIURI

PIANO

SWING

3RD VERSION

♩ = 160

INTRO

3

5

7

TEMA

10

Dm7	Dbmaj7 C7	Bm7 Bbmaj7	Am7 Abmaj7	Gm7 F#m7(b9)	Fmaj7 Bbmaj7

16

Am7 Ebmaj7	Dm(maj7) A7(b9)	Dm7	Dbmaj7 C7	Bm7 Bbmaj7

PIANO

2

21

26

32

37

42

46

50

Fm7

54

A7(b9)

58 SOLO PIANO

Dm7 Em7

66

Fm7 A7(b9)

74 SPECIAL

Dm7 Dbmaj7 C7 Bm7 Bbmaj7 Am7 Abmaj7 Gm7 F#m7(b9) Fmaj7 Bbmaj7

80

Am7 Ebmaj7 Dm(maj7) A7(b9) Dm7 Dbmaj7 C7 Bm7 Bbmaj7

4

85

Am⁷ B^bmaj⁷ Am⁷ Gm⁷ Fmaj⁷ E^bmaj⁷ Dm⁷ B^o A⁷(^b9)

90

TEMA

Dm⁷ D^bmaj⁷ C⁷ Bm⁷ B^bmaj⁷ Am⁷ A^bmaj⁷ Gm⁷ F[#]m⁷(^b9)_(^b5) Fmaj⁷ B^bmaj⁷

96

Am⁷ E^bmaj⁷ Dm(maj⁷) A⁷(^b9) Dm⁷ D^bmaj⁷ C⁷ Bm⁷ B^bmaj⁷

101

Am⁷ B^bmaj⁷ Am⁷ Gm⁷ Fmaj⁷ E^bmaj⁷ Dm⁷ B^o A⁷(^b9)

106

Dm⁷ D^bmaj⁷ C⁷ Bm⁷ B^bmaj⁷ Am⁷ A^bmaj⁷ Gm⁷ F[#]m⁷(^b9)_(^b5) Fmaj⁷ B^bmaj⁷

112

Am⁷ E^bmaj⁷ Dm(maj⁷) A⁷(^b9) Dm⁷ D^bmaj⁷ C⁷ Bm⁷ B^bmaj⁷ Am⁷ B^bmaj⁷

118

CODA

122

124

SUMMERTIME

3RD VERSION

GEORGE GERSHWIN

ARR. FRANCESCO CALIGIURI

BASSO
SWING

♩ = 160

INTRO

TEMA

10 Dm7 Dbmaj7 C7 Bm7 Bbmaj7 Am7 Abmaj7 Gm7 F#m7(b9) Fmaj7 Bbmaj7

16 Am7 Ebmaj7 Dm(maj7) A7(b9) Dm7 Dbmaj7 C7 Bm7 Bbmaj7

21 Am7 Bbmaj7 Am7 Gm7 Fmaj7 Ebmaj7 Dm7 B° A7(b9)

26 Dm7 Dbmaj7 C7 Bm7 Bbmaj7 Am7 Abmaj7 Gm7 F#m7(b9) Fmaj7 Bbmaj7

32 Am7 Ebmaj7 Dm(maj7) A7(b9) Dm7 Dbmaj7 C7 Bm7 Bbmaj7

37 Am7 Bbmaj7 Am7 G7 Fmaj7 Ebmaj7 Dm7 B° A7(b9)

42 Dm7

46 Em7

2

50 Fm7

54 A7(b9)

58 Dm7

62 Em7

66 Fm7

70 A7(b9)

SPECIAL

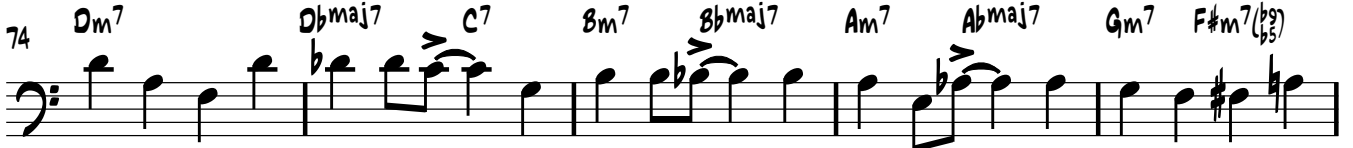

TEMA

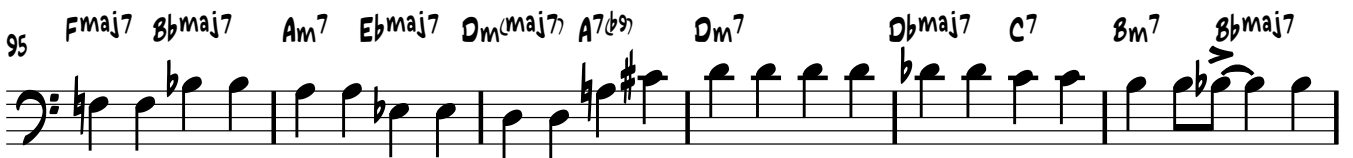
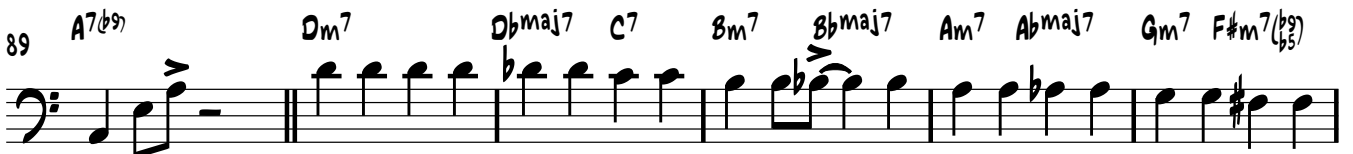

101 Am⁷ B^bmaj⁷ Am⁷ Gm⁷ Fmaj⁷ E^bmaj⁷ Dm⁷ B^o A⁷(b⁹)

106 Dm⁷ Dbmaj⁷ C⁷ Bm⁷ B^bmaj⁷ Am⁷ Abmaj⁷ Gm⁷ F#m⁷(b⁹) Fmaj⁷ B^bmaj⁷

112 Am⁷ E^bmaj⁷ Dm(maj⁷) A⁷(b⁹) Dm⁷ Dbmaj⁷ C⁷ Bm⁷ B^bmaj⁷

117 Am⁷ B^bmaj⁷ Am⁷ G⁷ Fmaj⁷ E^bmaj⁷ Dm⁷ B^o

122 **CODA**

SUMMERTIME

3RD VERSION

GEORGE GERSHWIN

ARR. FRANCESCO CALIGIURI

BATTERIA

SWING

$\text{♩} = 160$

INTRO

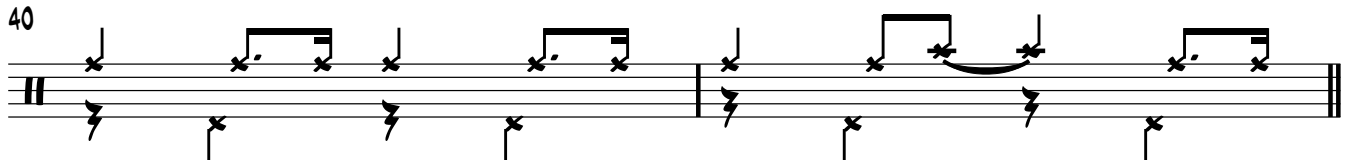
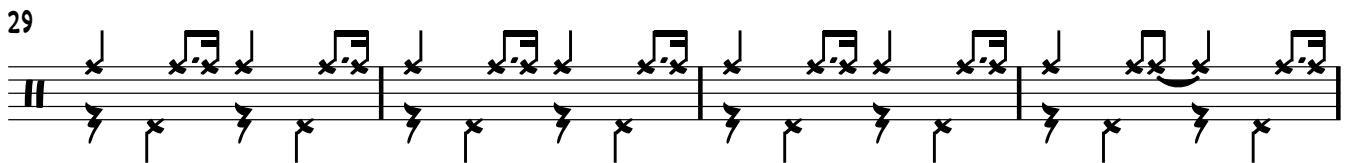
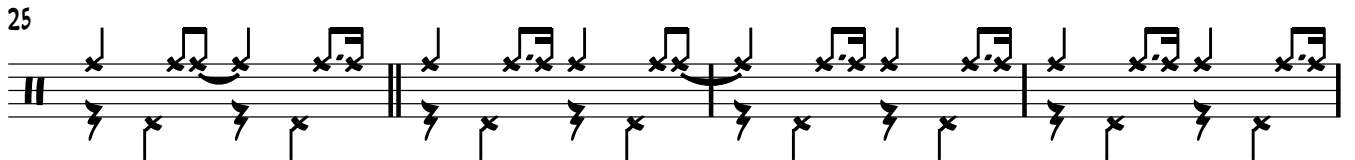
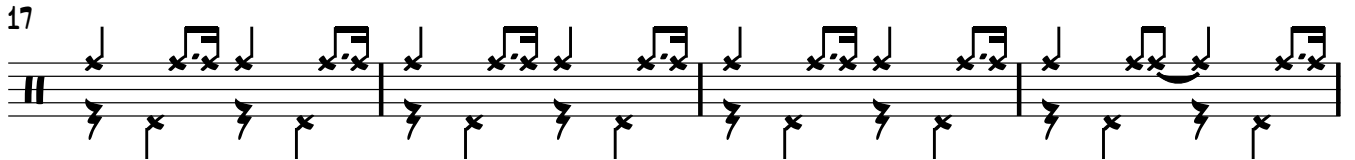
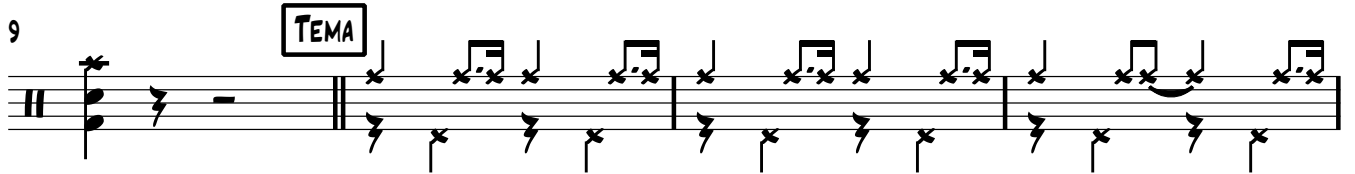

BATTERIA

2

42

46

50

54

58

62

66

70

74

SPECIAL

78

82

86

86

90

TEMA

90

94

94

98

98

102

102

106

106

110

110

114

114

118

118

122

CODA

122