

L'ORACOLO

VOCE

FRANCESCO CALIGIURI

♩ = 65

INTRO - CORALE

8

9

5

p

19

INTRO 1

♩ = 90

4

23

INTRO 2

29

1. 2.

34

TEMA

38

40

SWING

♩ = 180

42

46

50 $\text{♩} = 90$ EVEN-EIGHT

54

56

58 SOLO BARITONO

79 INTERLUDIO BAROCCO

83

89

95 $\text{♩} = 90$ INTRO 1 TEMA

100

103

105 $\text{♩} = 180$ SWING

109

113 ♩ = 90 EVEN-EIGHT

116

119

121

CODA

123

RALL.

2

SAX BARITONO

L'ORACOLO

FRANCESCO CALIGIURI

♩ = 65 **INTRO - CORALE** 8

9

18

23 **INTRO 1** 4 **INTRO 2** ♩ = 90

30 1. 2.

34 **TEMA**

37

40

42 SWING ♩ = 180

46

SAX BARITONO

2 $\text{♩} = 90$ EVEN-EIGHT

50

53

56

SOLO BARITONO

58 Em^7 $\text{Bm}^7(\flat 9)$ $\text{Cmaj}^7(\sharp 11)$ $\text{D}\sharp\text{m}^7$

66 $\text{G}\sharp\text{m}^7$ $\text{D}\sharp\text{m}^7(\flat 9)$ $\text{E}\text{maj}^7(\sharp 11)$ Gm^7

74 $\text{G}\sharp\text{m}^7$ $\text{A}\sharp\text{m}^7(\flat 5)$ $\text{B}\text{maj}^7(\sharp 11)$ $\text{C}\sharp\text{maj}^7(\sharp 11)$ $\text{D}\text{maj}^7(\sharp 11)$ $\text{E}\text{maj}^7(\sharp 11)$ $\text{C}\sharp 7$

INTERLUDIO BAROCCO

79 12

$\text{♩} = 90$

INTRO 1

TEMA

95

100

103

$\text{♩} = 180$

SWING

105

109

EVEN-EIGHT

113

116

119

121

CODA

RALL. 2

123

L'ORACOLO

FRANCESCO CALIGIURI

PIANO

♩ = 65

INTRO - CORALE

Measures 1-4: *Gm7*

Measures 5-8: *Dm7(b9)*, *Ebmaj7(#11)*, *F#m7(b5)*, *Gm7*

Measures 9-12: *Am7(b5)*, *Bb7*, *Cm7*, *Dm7(b9)*, *Gm7*

Measures 13-16: *Gm7*

Measures 17-20: *Dm7(b9)*, *Ebmaj7(#11)*, *F#m7(b5)*, *Gm7*

Measures 21-24: *Am7(b5)*, *Bb7*, *Cm7*, *Dm7(b9)*, *Gm7*

♩ = 90

INTRO 1

Measures 25-28: *Gm7*

2

INTRO 2

29

TEMA

34

38

40

42

SWING ♩ = 180

46

50

♩ = 90 EVEN-EIGHT

54

58

SOLO BARITONO

66

Bm7 F#m7(b9) Gmaj7(#11) Bbm7

74

Bm7 C#m7(b9) Dmaj7(#11) Emaj7(#11) Fmaj7(#11) Gmaj7(#11)

79 **INTERLUDIO BAROCO**

82

85

88

91

93

♩ = 90 **INTRO 1**

PIANO

4
95

TEMA

CODA

RALL.

BASSO

L'ORACOLO

FRANCESCO CALIGIURI

♩ = 65

INTRO - CORALE

11

16

20

♩ = 90

INTRO 1

25

INTRO 2

29

31

TEMA

34

37

40

SWING

42

$D^{\flat}maj7$ $Dm7$ $G7$ $Cmaj7$ $Bm7$ $E7$

♩ = 180

BASSO

2

46 A[♯]maj7 B[♭]maj7 E[♭]7 A[♭]m7 D[♭]7 G[♭]maj7 Cmaj7

50 ♩ = 90 EVEN-EIGHT

53

56 B[♭]m7 b

58 SOLO BARITONO
G^m7 D^m7(b9)

62 E[♭]maj7(♯11) F[♯]m7

66 B^m7 F[♯]m7(b9)

70 G^mmaj7(♯11) B[♭]m7

74 B^m7 C[♯]m7(b5)

76 D^mmaj7(♯11) E^mmaj7(♯11) F^mmaj7(♯11) G^mmaj7(♯11) E7

INTERLUDIO BAROCO

BASSO

3

79 Amaj7 87 Em7 Ebm7 Ab7 Amaj7 Dm7 G7 C7 F7 Bb7

83 Bm7 E7 Amaj7 Am7 Dm7 Gmaj7 Cm7 F7 Bbmaj7 Bm E7

87 Ebmaj7 Ab7 Am7 Dm7 Gmaj7 Cm7 F7 Bbmaj7 Ebmaj7 F#m7 Gm7

91 Amaj7 Bbmaj7 Bmaj7 Emaj7 Em7 Am7 Dm7 Gm7 Cm7 F7 Bbmaj7 Eb7 Abmaj7

♩ = 90 INTRO 1

95

TEMA

97

100

103

♩ = 180

105 Dbmaj7 Dm7 G7 Cmaj7 Bm7 E7

109 Amaj7 Bbmaj7 Eb7 Abm7 Db7 Gbmaj7 Cmaj7

BASSO

4 ♩ = 90

113

116

119

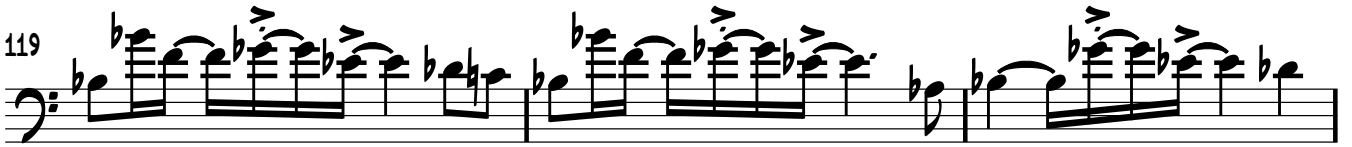

122

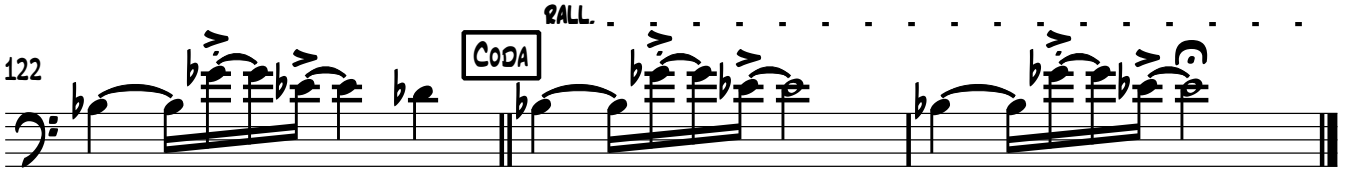

L'ORACOLO

SET DI BATTERIA

FRANCESCO CALIGURI

♩ = 65 **INTRO - CORALE**

USA MALLET

11

17

25 ♩ = 90 **INTRO 1**

29 **INTRO 2**

34 **TEMA**

42 ♩ = 180 **SWING**

50 ♩ = 90 **EVEN-EIGHT**

58 **SOLO BARITONO**

66

74

INTERLUDIO BAROCCO

79 TACET

SET DI BATTERIA

2 $\text{♩} = 90$

95 **INTRO 1**

TEMA

100

$\text{♩} = 180$
105 SWING

113 $\text{♩} = 90$

119

CODA

123 RALL.