

SKETCHES

(INSPIRED BY INTERPLAY)

FRANCESCO CALIGIURI

CLARINETTO IN $S\flat$

SWING

$\text{♩} = 120$

INTRO

TEMA

8

12

16

19

SPECIAL

21

25

29

1° SOLO TROMBONE

33

42

2° SOLO CLARINETTO: 3° SOLO TROMBA
SUONA 2 VOLTA

45

Gm^7 G^7 Cm^7

51

Gm^7 $E\flat^7$ $D^7\text{ALT.}$

55

Gm^7

CLARINETTO IN Sib

2

57

4° SOLO SAX TENORE

62

65

69

5° SOLO PIANO
SUONA SECONDA VOLTA

75

81

SPECIAL

85

89

93

TEMA

97

101

103

105

CODA

SAX TENORE

SKETCHES

SWING

(INSPIRED BY INTERPLAY)

FRANCESCO CALIGIURI

♩ = 120

INTRO

TEMA

8

12

16

19

21

25

29

SPECIAL

1° SOLO TROMBONE

33

6

2° SOLO CLARINETTO:
3° SOLO TROMBA
SUONA 2 VOLTA

43

48

52

2

SAX TENORE

2

4° SOLO SAX TENORE

57 *Gm7* **2** *G7* *Cm7*

63 *Gm7* *Eb7* *D7ALT.* *Gm7*

5° SOLO PIANO
SUONA SECONDA VOLTA

69 *Sf* **3**

75 *Sf* *Sf*

SPECIAL

81 **3** **3** **3** **3**

85 **3** **3**

TEMA

89 **3** **3** **3** **3** **3** **3** **3**

97 **3** **3** **3**

101 **3** **3** **3**

CODA

105

SKETCHES

(INSPIRED BY INTERPLAY)

TROMBA IN **Sib**
SWING

FRANCESCO CALIGIURI

♩ = 120 **INTRO**

2° SOLO CLARINETTO:
3° SOLO TROMBA
SUONA 2 VOLTA

TROMBA IN Sib

2

55 *Gm7*

3 3 3 3 3

57 4^o SOLO SAX TENORE

3

62

3 3

65

3

69 5^o SOLO PIANO
SUONA SECONDA VOLTA

SF 3

75

SF SF

81 **SPECIAL**

3 3 3 3

85

3 3

89

3 3 3 3 3

93 **TEMA**

2 3

100

3 3

105 **CODA**

3

SKETCHES

TROMBONE

SWING

(INSPIRED BY INTERPLAY)

FRANCESCO CALIGIURI

♩ = 120 **INTRO**

5

TEMA

9

16

SPECIAL

21

25

29

1° SOLO TROMBONE
Fm7

33

39

2° SOLO CLARINETTO:
3° SOLO TROMBA
SUONA 2 VOLTA

45

49

TROMBONE

2

55

4^o SOLO SAX TENORE

60

64

5^o SOLO PIANO

SUONA SECONDA VOLTA

69

76

SPECIAL

81

85

89

TEMA

93

100

CODA

105

PIANO

SKETCHES

SWING

(INSPIRED BY INTERPLAY)

FRANCESCO CALIGIURI

♩ = 120 **INTRO**

5

TEMA

9

15

SPECIAL

21

27

2

33 1° SOLO TROMBONE

33 1° SOLO TROMBONE

Measures 33-38: Fm^7 , F^7 , Bbm^7

39

39

Measures 39-44: Fm^7 , Db^7 , $C^7_{ALT.}$, Fm^7

45

2° SOLO CLARINETTO:
3° SOLO TROMBA

45 2° SOLO CLARINETTO:
3° SOLO TROMBA

Measures 45-50: Fm^7 , F^7 , Bbm^7

51

51

Measures 51-56: Fm^7 , Db^7 , $C^7_{ALT.}$, Fm^7

57

4° SOLO SAX TENORE

57 4° SOLO SAX TENORE

Measures 57-62: Fm^7 , F^7 , Bbm^7

63

63

Measures 63-68: Fm^7 , Db^7 , $C^7_{ALT.}$, Fm^7

69

5° SOLO PIANO

69 5° SOLO PIANO

Measures 69-74: Fm^7 , F^7 , Bbm^7

75

75

Measures 75-80: Fm^7 , Db^7 , $C^7_{ALT.}$, Fm^7

SPECIAL

81

87

TEMA

93

97

101

CODA

105

109

SKETCHES

(INSPIRED BY INTERPLAY)

FRANCESCO CALIGIURI

BASSO

SWING

♩ = 120

INTRO

TEMA

SPECIAL

1° SOLO TROMBONE

Fm7

F7

Bbm7

Fm7

Db7

C7ALT.

Fm7

2° SOLO CLARINETTO:

3° SOLO TROMBA

Fm7

F7

Bbm7

Fm7

Db7

C7ALT.

Fm7

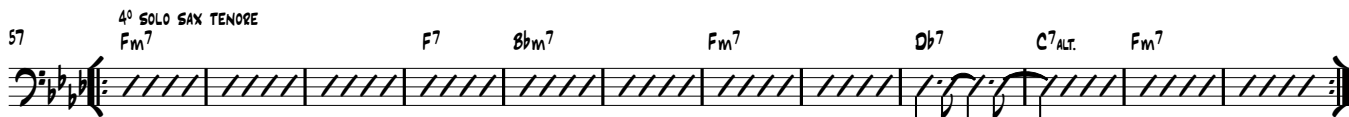

4° SOLO SAX TENORE

Fm7

F7

Bbm7

Fm7

Db7

C7ALT.

Fm7

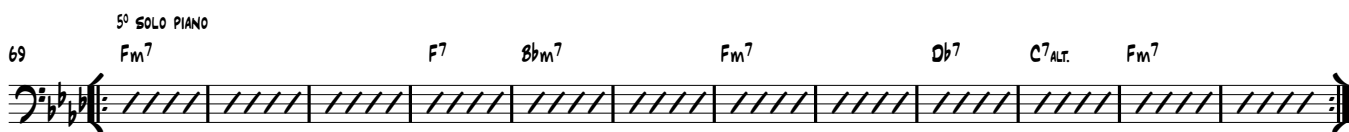

5° SOLO PIANO

Fm7

F7

Bbm7

Fm7

Db7

C7ALT.

Fm7

SPECIAL

TEMA

CODA

SKETCHES

(INSPIRED BY INTERPLAY)

FRANCESCO CALIGIURI

SET DI BATTERIA
SWING

♩ = 120 **INTRO**

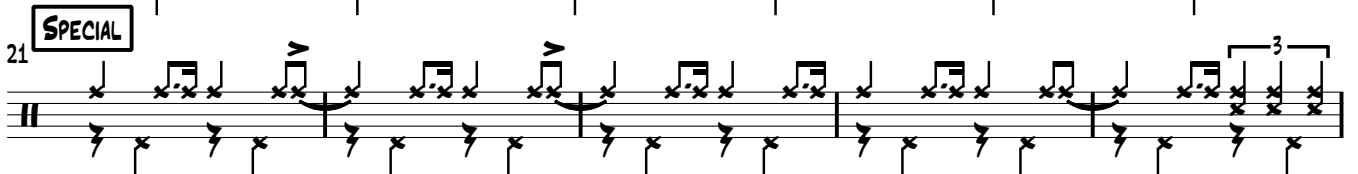
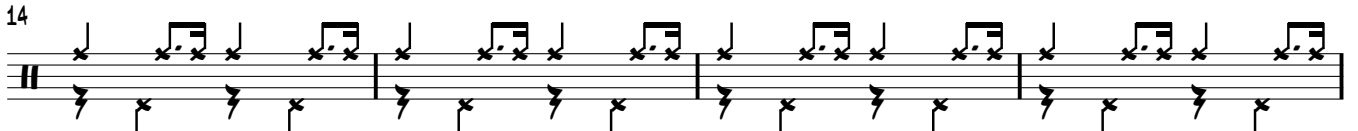
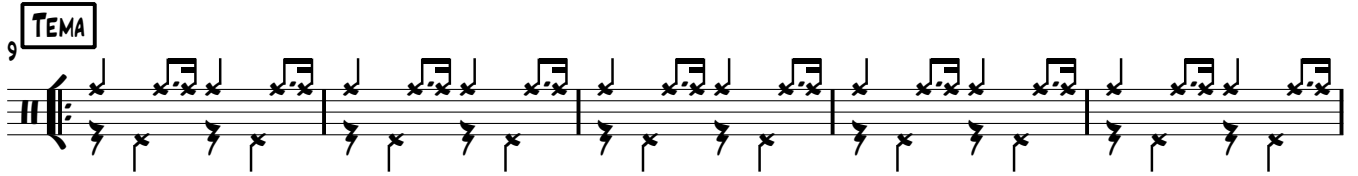

SET DI BATTERIA

2

57

62

66

5° SOLO PIANO

69

74

78

SPECIAL

81

86

90

TEMA

93

98

102

CODA

105
