

RUPELLA ANTICA

VOCE SOPRANO

♩ = 170

FRANCESCO CALIGIURI

INTRO A 8 **TEMA A** 4

16

INTRO B 3 **TEMA B** 12 **TEMA B** 12 2 **TEMA B** 12

21

TEMA A 63

F

67 *RIT.*

VOCE BARITONO

RUPELLA ANTICA

FRANCESCO CALIGIURI

$\text{♩} = 170$

RUPELLA ANTICA

CL. BASSO

FRANCESCO CALIGIURI

$\text{♩} = 170$

INTRO A

8

TEMA A

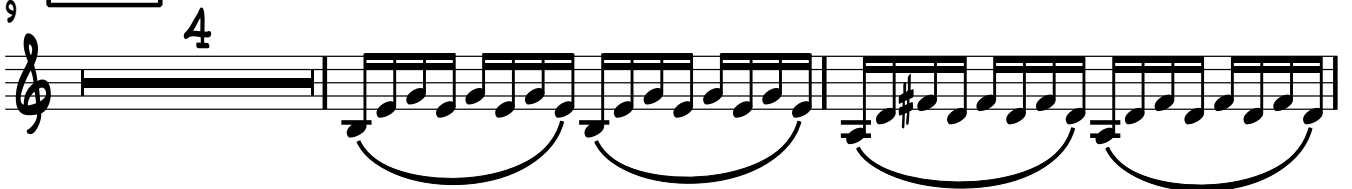

INTRO B

TEMA B

12

SOLO

CL. BASSO

2

$E_m7(b9)$

37

$A_m7(b13)$

44

$B7(b13)$

CADENZA SOLO

TEMA B

TEMA A

51

12

65

67

69

RIT.

71

RUPELLA ANTICA

TROMBA 1

♩ = 170

FRANCESCO CALIGIURI

INTRO A

4

TEMA A

5

4

14

INTRO B

21

3

TEMA B

25

29

SF < *SF* < *SF* <

32

F

34

37

PLAY 2° & 4°

SF < *F* *SF* < *F* *SF* < *F* *SF* < *F* *SF* < *F*

42

SF < *F* *SF* < *F* *SF* < *F* *SF* < *F*³

V.5.

TROMBA 1

2

46

sf *f*³ *sf* *f*³ *sf* *f*³

CADENZA SOLO
2

TEMA B

51

55

sf *sf* *sf*

58

60

TEMA A

63

f

67

RIT.

TROMBA 2

RUPELLA ANTICA

FRANCESCO CALIGIURI

$\text{♩} = 170$

INTRO A

4

TEMA A

INTRO B

TEMA B

2

TEMA B

51

55

58

60

TEMA A

63

67

RUPELLA ANTICA

TROMBONE 1

$\text{♩} = 170$

FRANCESCO CALIGIURI

INTRO A

TEMA A

8

14

INTRO B

21

3

TEMA B

25

29

32

PLAY 2° & 4°

36

40

45

47

CADENZA SOLO 2

RUPELLA ANTICA

TROMBONE 2

FRANCESCO CALIGIURI

$\text{♩} = 170$

INTRO A

TEMA A

8

14

INTRO B

21

3

TEMA B

25

29

32

F

36

PLAY 2^o & 4^o

40

44

47

CADENZA SOLO 2

TROMBONE 2

2

TEMA B

51

55

sf < *sf <* *sf <*

58

TEMA A

62

67

F RIT.

RUPELLA ANTICA

FRANCESCO CALIGIURI

TUBA

$\text{♩} = 170$

INTRO A

TEMA A

8

14

INTRO B

21

23

TEMA B

25

30

33

37

PLAY 2° & 4°

42

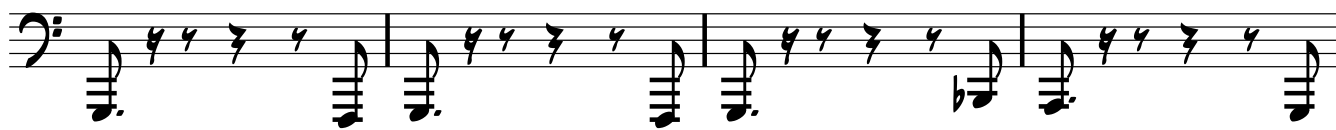

46

CADENZA SOLO

TUBA

2

TEMA B

51

56

60

TEMA A

63

67

RUPELLA ANTICA

PIANO

FRANCESCO CALIGIURI

♩ = 170

INTRO A

TEMA A

INTRO B

2

TEMA B

25

29

33

37

41

45

48

CADENZA SOLO

TEMA B

51

Dm7(b9)

55

Gm7(b13)

59

A7(b13)

TEMA A

63

Dm7 C7 Fmaj7 Em7(b5) A7

67

RIT.

Dm7 C7 Fmaj7 Em7(b5) A7

C

TEMA A

63

67

71

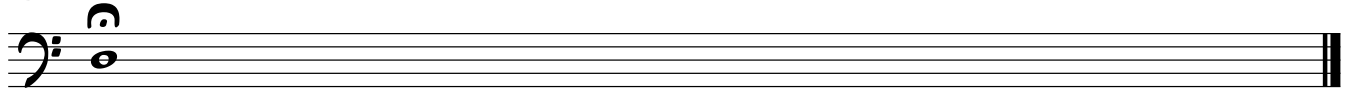

SET DI BATTERIA

2

41

46

TEMA B

51

56

TEMA A

61

65

68

RIT.